AstroCards 08h-UMa Deep-Sky Set B							
	2685	—	08h55.6m	+58°44'	ø4.3' x 2.3'	m11.3v	Galaxy (R)SB0+ pec
	2768	H250[1]	09h11.6m	+60°02'	6.6' x 3.2'	9.9v	Galaxy E6:
	2950	H68[4]	42.6	+58°51'	3.3' x 2.4'	10.9v	Galaxy (R)SB(r)0°

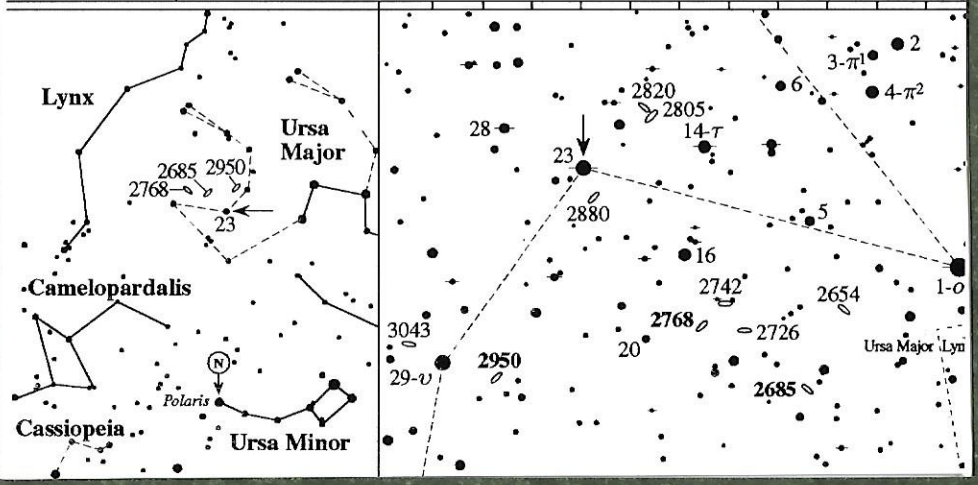

AstroCards 08h-UMa Deep-Sky Set C							
	2639	H204[1]	08h43.6m	+50°12'	ø1.8' x 1.4'	m11.7v	Galaxy (R)SA(r)a:?
	2681	H242[1]	53.5	+51°19'	3.5' x 3.5'	10.3v	Galaxy (R')SAB(rs)0/a
	2841	H205[1]	09h22.0m	+50°58'	6.8' x 3.3'	9.2v	Galaxy SA(r)b:

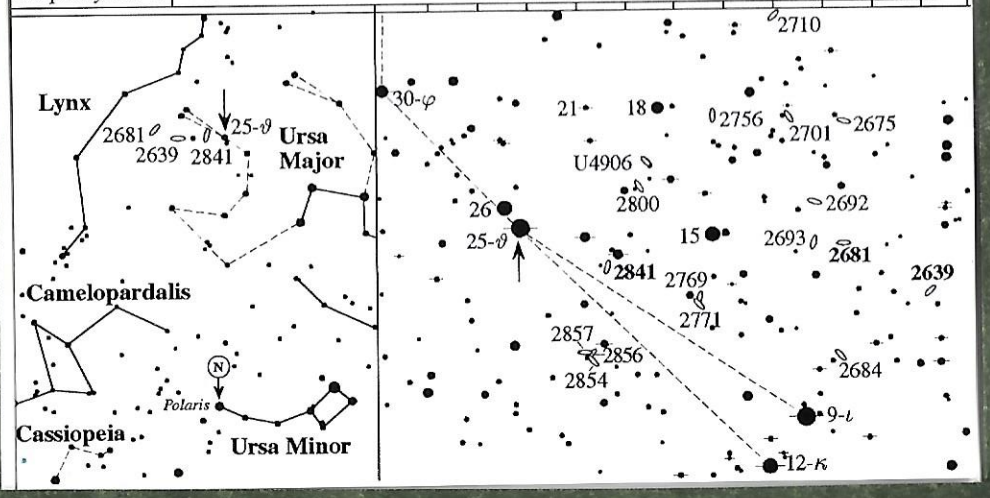

AstroCards 09h-UMa Deep-Sky Set A							
	3031	**M81**	09h55.6m	+69°04'	ø24.0' x 13.0'	m6.9v	Galaxy SA(s)ab
	3034	**M82**	55.8	+69°41'	12.0' x 5.6'	8.4v	Galaxy I0
	3077	H286[1]	10h03.3m	+68°44'	5.5' x 4.1'	9.8v	Galaxy I0 pec

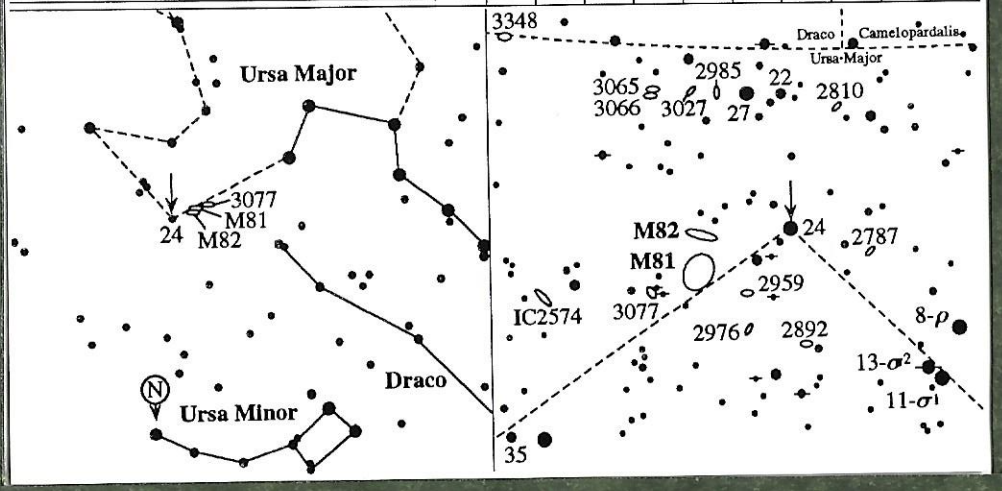

AstroCards 10h-UMa Deep-Sky Set B							
	3184	H168[1]	10h18.3m	+41°25'	ø7.8' x 7.2'	m9.8v	Galaxy SAB(rs)cd
	3198	H199[1]	19.9	+45°33'	9.2' x 3.5'	10.3v	Galaxy SB(rs)c
	3319	H700[3]	39.2	+41°41'	6.9' x 4.0'	11.1v	Galaxy SB(rs)cd

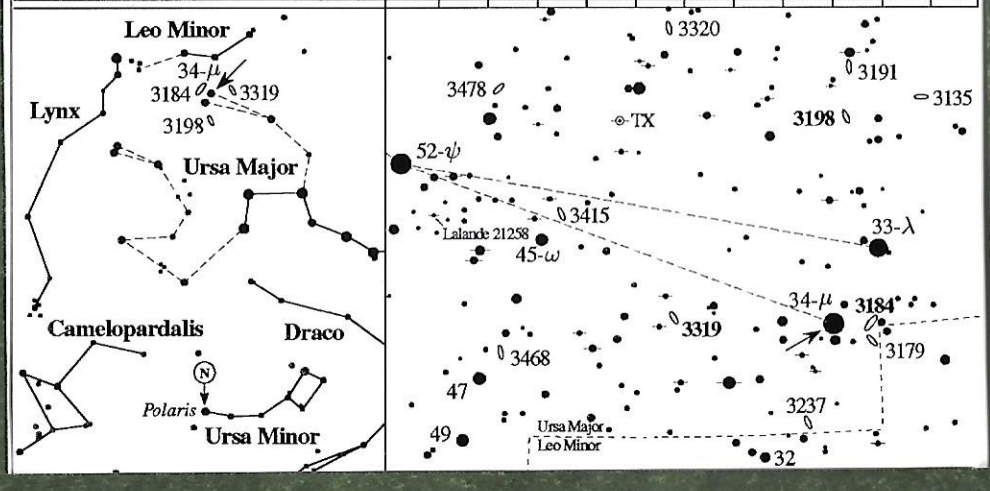

AstroCards 11h-UMa Deep-Sky Set A							
3556	**M108**	11h11.5m	+55°40'	ø8.1' x 2.1'	m10.0v	Galaxy SB(s)cd
3587	**M97**	14.8	+55°01'	194"	9.9v	Plan Neb Type 3a
3718	H221[1]	32.6	+53°04'	10.0' x 4.7'	10.8v	Galaxy SB(s)a pec

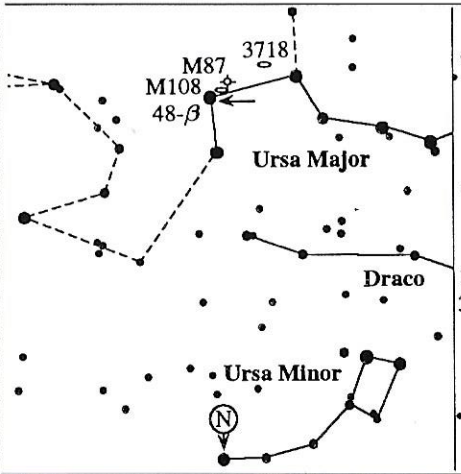

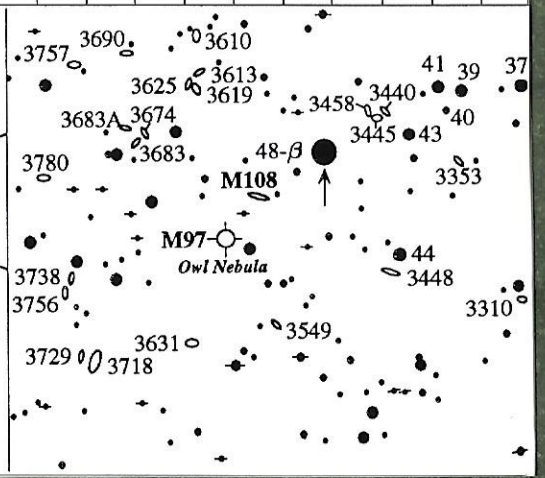

AstroCards 11h-UMa Deep-Sky Set C							
3583	H728[2]	11h14.2m	+48°19'	ø2.5' x 1.8'	m11.1v	Galaxy SB(s)b
3675	H194[1]	26.1	+43°35'	6.2' x 3.2'	10.2v	Galaxy SA(s)b
3726	H730[2]	33.3	+47°02'	5.6' x 3.8'	10.4v	Galaxy SAB(r)c

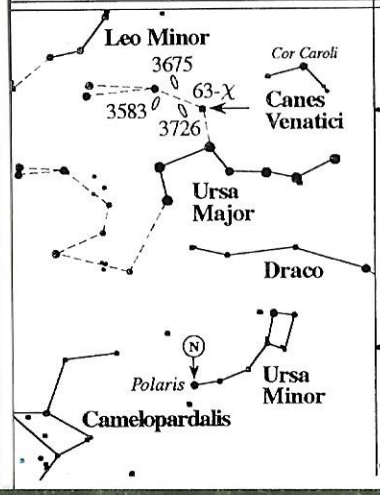

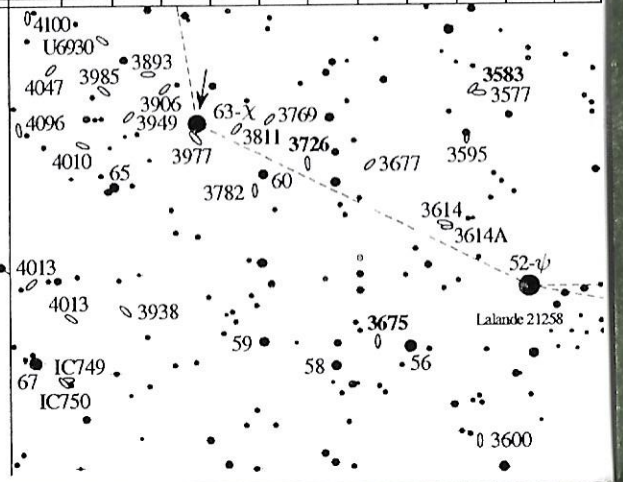

AstroCards 11h-UMa Deep-Sky Set A						
3945	H251[1]	11h53.2m	+60°41'	ø5.9'x3.7'	m10.8v	Galaxy (R)SB(rs)0+
M40	Win 4	12h22.4m	+58°05'	m9.0, 9.3; Sep. 50"; P.A. 83°		Double Star
4605	H254[1]	40.0	+61°37'	ø6.4'x2.3'	m10.3v	Galaxy SB(s) pec

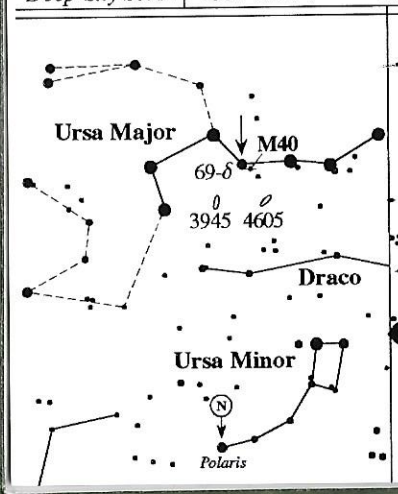

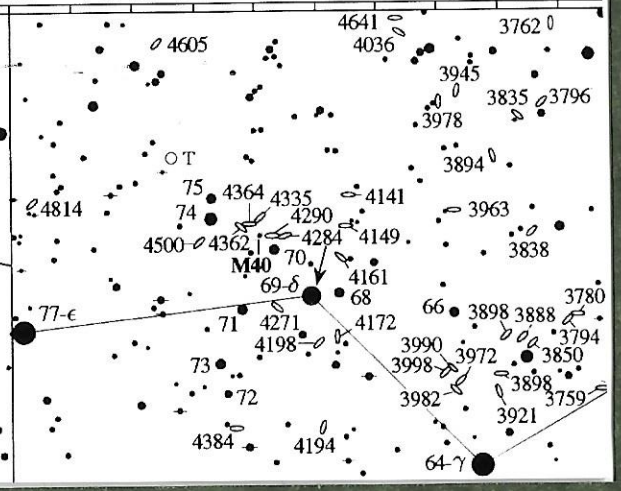

AstroCards 11h-UMa Deep-Sky Set A						
3953	H45[5]	11h53.8m	+52°20'	ø6.0' x 3.2'	m10.1v	Galaxy SB(r)bc
3992	**M109**	57.6	+53°23'	7.6' x 4.3'	9.8v	Galaxy SB(rs)bc
4026	H223[1]	59.4	+50°58'	4.6' x 1.2'	10.8v	Galaxy S0

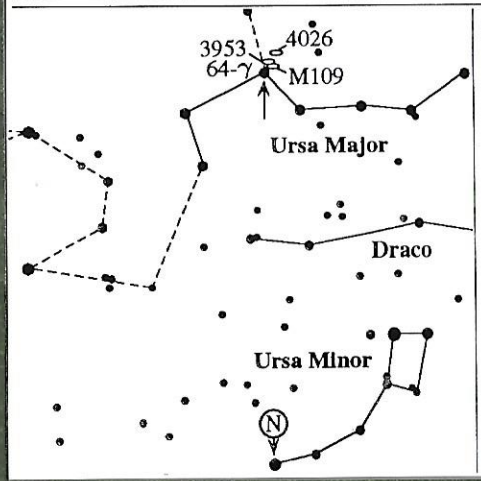

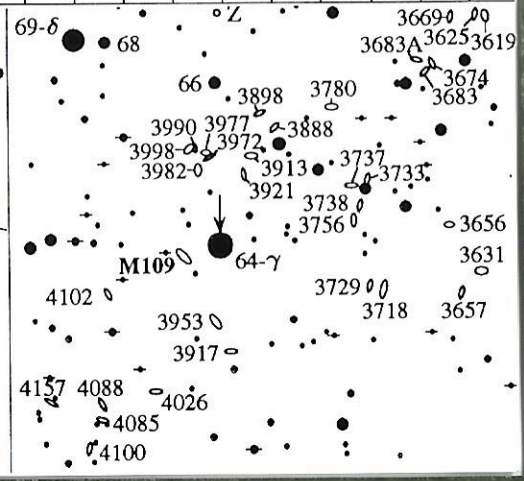

AstroCards							
13h-UMa	5204	H63[4]	13h29.6m	+58°25'	ø4.9' x 3.1'	m11.3v	Galaxy SA(s)m
	5308	H255[1]	47.0	+60°58'	2.6' x 0.4'	11.4v	Galaxy S0–
Deep-Sky Set B	5322	H256[1]	49.3	+60°12'	6.1' x 4.1'	10.2v	Galaxy E3-4

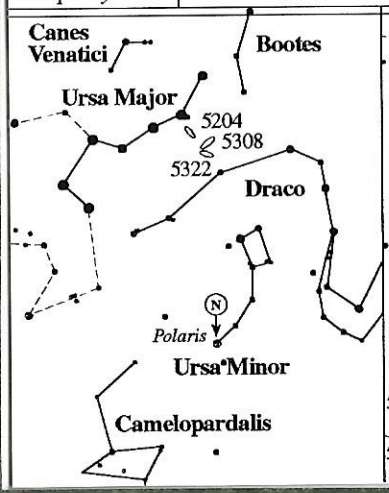

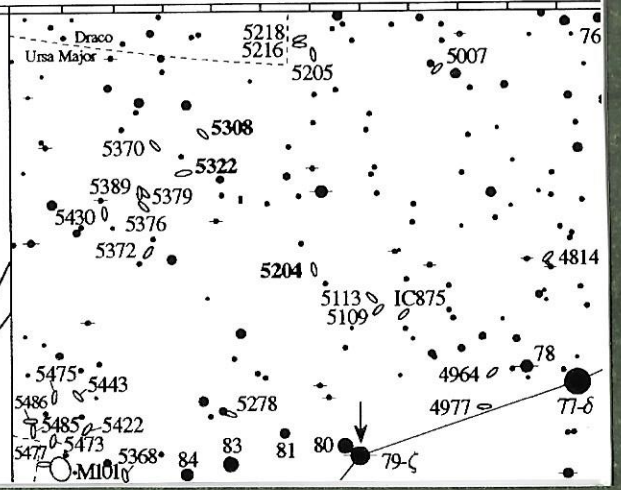
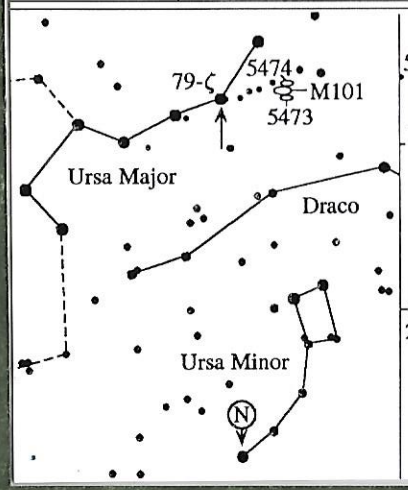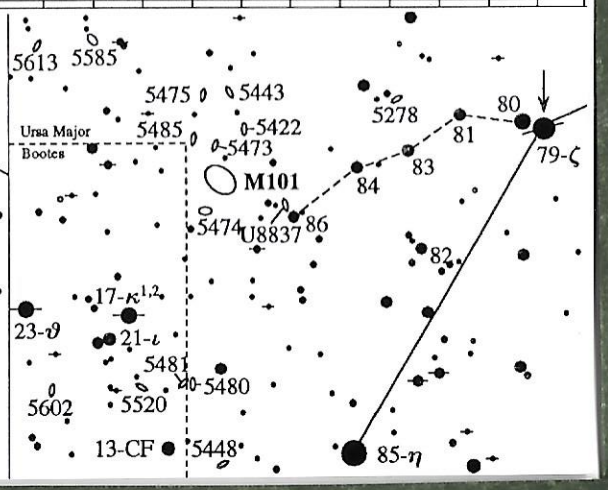
AstroCards							
14h-UMa	5457	**M101**	14h03.2m	+54°21'	ø26.0' x 26.0'	m7.9v	Galaxy SAB(rs)cd
	5473	H231[1]	04.7	+54°54'	2.2' x 1.7'	11.4v	Galaxy SAB(s)0–:
Deep-Sky Set A	5474	H214[1]	05.0	+53°40'	6.0' x 4.9'	10.8v	Galaxy SA(s)cd pec